

Supplier's Product Code : EGG051
 Product Added : 31 August 2023
 Last Updated by Supplier : 31 August 2023
 erudus id : e68e0186a9ee4061af1ecf869fc94510

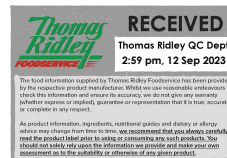

The information on the Erudus System has been supplied by the manufacturers of the products and, whilst the owners of the Erudus System take steps to ensure the information is regularly updated, they give no warranty and no guarantee that the information is accurate. Product information and ingredients may change, please always read product labels carefully in addition to using the information provided by Erudus One.

We do not accept liability for any inaccuracies or incorrect information contained on this site. Please visit <http://www.erudus.com/terms-and-conditions> for full terms and conditions.

CB CHILLED LIQUID PASTEURIZED WHOLE EGG X 1KG

Short Product Name:
 CHILLED LIQUID PASTEURIZED WHOLE EGG

Product Description:
 CHILLED LIQUID PASTEURIZED WHOLE EGG

General Information

Food/Drink :	Food
Product Category :	Chilled
Generic Product Type :	Eggs & Omelettes

Supplier's Product Code :
 EGG051
Supplier: Leathams Ltd
 Unit 10-12 The Circle
 Queen Elizabeth Street
 London
 SE1 2JE
 United Kingdom
 P: 020 7635 4008

OUTER PRODUCT

Outer case Information

Outer Case GTIN :	15018095013845	Outer Case Length :	231 mm
Packaging Type Description :	Case	Outer Case Width :	151 mm
Total Quantity of Inner Units in Outer Case :	6 Units	Outer Case Height :	239 mm
Is Trade Item Splittable? :	-	Product Gross Weight :	6.35 kg
		Product Net Weight :	6.00 kg

Pallet Information

Quantity of Cases Per Pallet Layer :	25 Cases	Pallet Height :	1.35 MTR
Quantity of Layers Per Pallet :	5 Layers	Pallet Gross Weight :	Not specified.
Quantity of Cases Per Pallet :	125 Cases		

Logistical Information

Shelf Life from Time of Production :	100 Days	Minimum Order Quantity :	Not specified.
Guaranteed Shelf Life on Delivery :	Not specified.	Delivery Lead Time :	Not specified.

Waste Packaging Weight - Outer Case

Glass :	0.00 g	Aluminium :	0.00 g
Plastic :	0.00 g	Steel :	0.00 g
Percentage Recycled Plastic :	Not specified.	Other :	0.00 g
Paper/Board :	149.00 g	Wood :	0.00 g
		Fibre Based Composite :	0.00 g

Waste Packaging Weight - Transport Packaging

Plastic :	23.00 g	Wood Total :	22,000.00 g
Paper/Board :	Not specified.	Is Pallet Returnable? :	-
Percentage Recycled Plastic :	Not specified.		

Other Information

Supplier Comments : N/A

INNER PRODUCT

Origin Information

Product Country of Origin/Place of Provenance : Italy

Additional Origin Details :
N/A

Inner Pack Information

Internal GTIN : 5018095013848

Packaging Type Description : Tetra Pack

Variable Weight Consumer Item : No

Net Drained Weight : Not specified.

Inner Unit Length : 70 mm

Inner Unit Height : 234 mm

Inner Unit Width : 70 mm

Inner Product Weight : 1.00 kg

Inner Product Weight Units : kg

Weight/Volume :
1KG

Handling Information

Directions For Use :
Cook before consumption

Storage Instructions :
Keep chilled 0/+4 degrees

Dietary Information

Ingredients :

Pasteurized Whole EGG (98%); Emulsifier (Monodiglyceride, Polyglycerol esters of fatty acids); Preservative (Potassium Sorbate); Acidity Regulator (Citric Acid).

Product contains:

GM Protein/DNA :	No
Celery/Celeriac (and products thereof) :	No
Lupin (and products thereof) :	No
Eggs (and products thereof) :	Yes
Fish (and products thereof) :	No
Soybeans (and products thereof) :	No
Milk (and products thereof) :	No
Mustard (and products thereof) :	No
Peanuts (and products thereof) :	No
Sesame Seeds (and products thereof) :	No
Crustacea (and products thereof) :	No
Molluscs (and products thereof) :	No
Nuts (and products thereof) :	No
Almond nuts :	No
Hazelnuts :	No
Walnuts :	No
Cashew nuts :	No
Pecan nuts :	No
Brazil nuts :	No
Pistachio nuts :	No
Macadamia nuts :	No
Queensland nuts :	No
Cereals Containing Gluten :	No
Wheat (and products thereof) :	No
Rye (and products thereof) :	No
Barley (and products thereof) :	No
Oats (and products thereof) :	No
Spelt (and products thereof) :	No
Kamut (and products thereof) :	No
Gluten content <20ppm :	-
Hydrogenated Vegetable Oil/Fat :	No
Palm Oil :	No
Sulphur Dioxide and Sulphites :	No
Sulphur Dioxide/Sulphites Concentration :	-

Product contains :

Artificial Antioxidants :	No
Artificial Colours :	No
Artificial Flavourings :	No
Artificial Flavour Enhancers :	No
Artificial Preservatives :	Yes
Artificial Sweeteners :	No

Product suitability:

Suitable for a Vegetarian Diet :	Yes
Suitable for a Vegan Diet :	No
Suitable for Sufferers of Lactose Intolerance :	Yes
Suitable for Coeliacs :	Yes
Approved for a Halal Diet :	No
Approved for a Kosher Diet :	Yes
HFSS (High in Fat, Salt and Sugar) :	No

Allergen Statement :

EGG

Nutritional Information

Average Serving :	10.00 g or ml
Count per 100g :	Not specified.
Count Per Pack :	Not specified.
Energy per 100 G/ML :	556.00 kJ
Energy per 100 G/ML :	134.00 kcal
Fat per 100 G/ML :	9.2 g
- of which Saturates per 100 G/ML :	3.4 g
- of which Mono-unsaturates per 100 G/ML :	Not specified.
- of which Polyunsaturates per 100 G/ML :	Not specified.
Trans Fats per 100 G\ML :	Not specified.
Carbohydrate Per 100 G/ML :	0 g
- of which Sugars per 100 G/ML :	0 g
- of which Polyols per 100 G/ML :	Not specified.
- of which Starch per 100 G/ML :	Not specified.
Fibre per 100 G/ML :	0 g
Protein per 100 G/ML :	12 g
Salt per 100 G/ML :	0.3 g
Sodium per 100 G\ML :	Not specified.

Vitamin A per 100g :	Not specified.
Vitamin C per 100g :	Not specified.
Folate/Folic Acid per 100g :	Not specified.
Calcium per 100g :	Not specified.
Iron per 100g :	Not specified.
Zinc per 100g :	Not specified.
Cholesterol per 100 G/ML (UK/FR) :	Not specified.
Non Milk Extrinsic Sugars per 100gm :	Not specified.
Alcoholic Strength %Vol :	Not specified.
Fat Percentage in Dry Matter per 100g :	Not specified.

Waste Packaging Weight - Inner Unit

Glass :	0.00 g
Plastic :	0.00 g
Percentage Recycled Plastic :	Not specified.
Paper/Board :	70.00 g

Aluminium :	0.00 g
Steel :	0.00 g
Other :	0.00 g
Wood :	0.00 g
Fibre Based Composite :	0.00 g

Accreditations / Certifications / Assurance Schemes

BRCGS Certified Production :	Yes
Red Tractor :	No
Fairtrade :	No
Marine Stewardship Council Certified (MSC) :	No
Organic :	No
SALSA (Safe & Local Supplier Approval) :	No
British Lion Mark :	No
RSPCA Assured :	No
LEAF Marque (Linking Environment and Farming) :	No
Rainforest Alliance :	No
Food for Life Supplier Scheme :	No
Quality Meat Scotland :	No
Farm Assured Welsh Livestock :	No
Northern Ireland Beef & Lamb Farm Quality Assurance Scheme :	No
Quality Standard Mark (Beef/Lamb) :	No
Roundtable of Sustainable Palm Oil (RSPO) :	No
School Approved (The Requirement for School Food Regulation 2014) :	No
IFS Food Standard :	No
Best Aquaculture Practices (BAP) Certification :	No
ISO 14001 (Environmental System) :	No
FSSC 22000 :	No

Other Accreditation : N/A	
Intra Stat/Taric Code :	Not specified.
Commodity Code :	409000000
Identification/Health Marks :	IT 39 OV CE

Standards Testing

Do you undertake trend analysis of microbiological results? : No

Is shelf life testing undertaken? : No

Microbiological Standards

Organism	Frequency	Target	Maximum	Sample (g or ml)	Note
Aerobic Colony Count (ACC) (cfu/g or ml)	Every Batch	<10000	100001	-	TEMPO®AC (FLORA TOTALE)ISO 4833-1
Enterobacteriaceae (cfu/g or ml)	Every Batch	<10	100	-	TEMPO® EB (ENTEROBACTERIACEAE)ISO 21528-2:2004
Listeria Monocytogenes	Monthly	<0	0	-	AFNOR AES 10/0309/00
Salmonella	Every Batch	<0	0	-	PCR REALTIME AFNOR BRD07/06-07/04ISO 6579:2002

Analytical Standards

Not available.